

The Lexington

Living Area:
 Basement: 1514.2 sf
 First Floor: 1510.5 sf
 Second Floor: 1180.0 sf
 Total: 4204.7 sf

Note:
 Garages, porches, and 2-story spaces are not included in calculations.

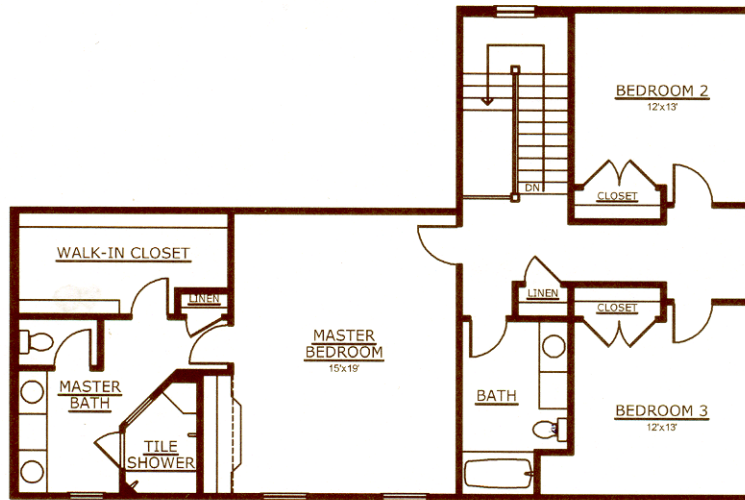

Second Floor

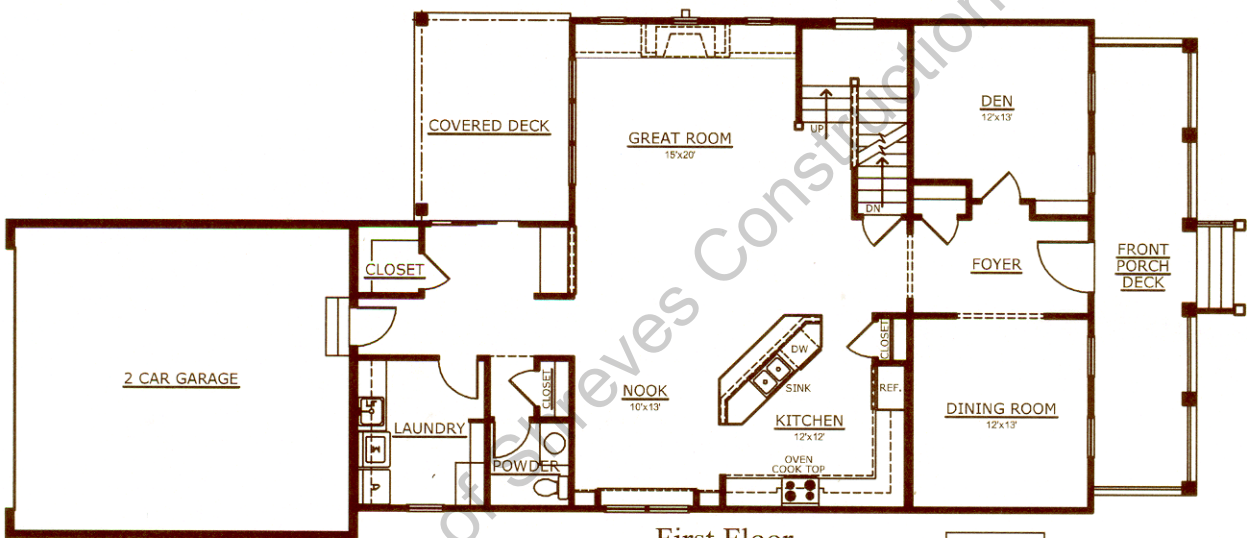

First Floor

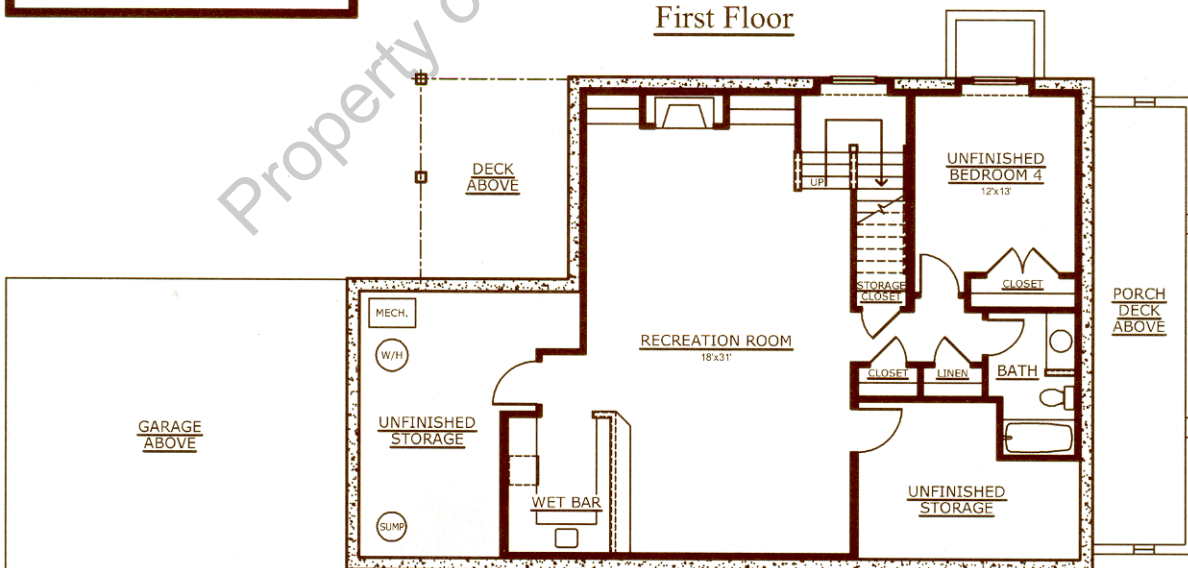

Basement

COPYRIGHT NOTICE:
 The drawing and floor plans appearing herein constitute an original and unpublished work of Shreves Construction, and the same may not be duplicated, used or disclosed without written consent of Shreves Construction. We reserve the right to change, revise and/or substitute product features, dimensions, specifications, architectural details and designs without notice. This brochure is not part of a legal document and is for illustration purposes only.

Michael J. Battaglia

Residential Design
 5785 For Hills Avenue
 Dayton, Ohio 45429
 (937) 439-1933

VILLAGE OF NORTH CLAYTON

NATIONAL ROAD - US 40
 CLAYTON, OHIO



SHREVES CONSTRUCTION

307 EAST MAIN STREET
 ANNA, OHIO 48302
 937-492-8640